Average U.S. After-Tax Household Income by Quintile (2005 Dollars)
1979 - 2005

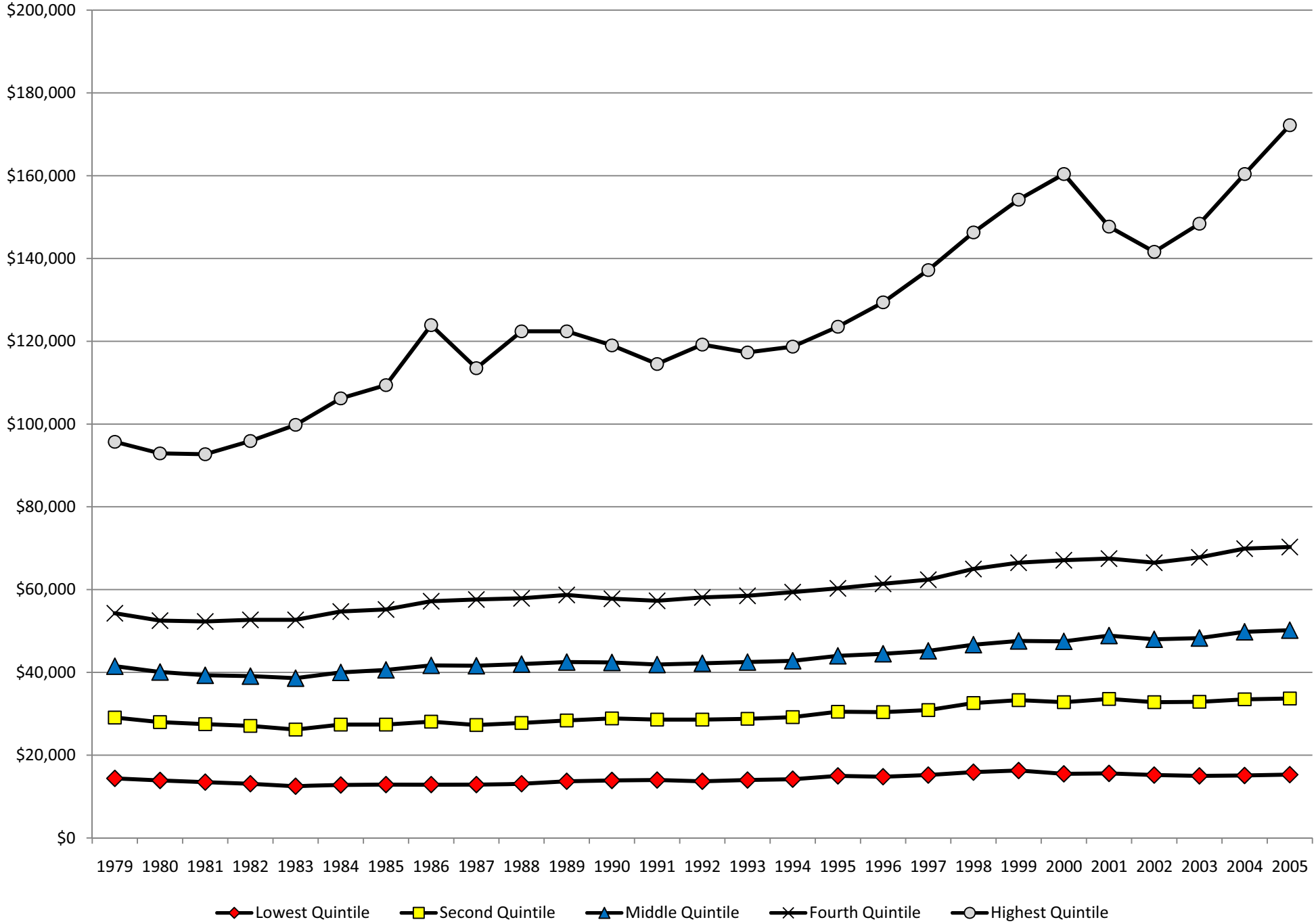

Source: Historical Effective Federal Tax Rates: 1979 to 2005, Congressional Budget Office (http://www.cbo.gov/doc.cfm?index=8885)

Produced by the Kentucky State Data Center

Average U.S. After-Tax Household Income by Percentile (2005 Dollars)
1979 - 2005

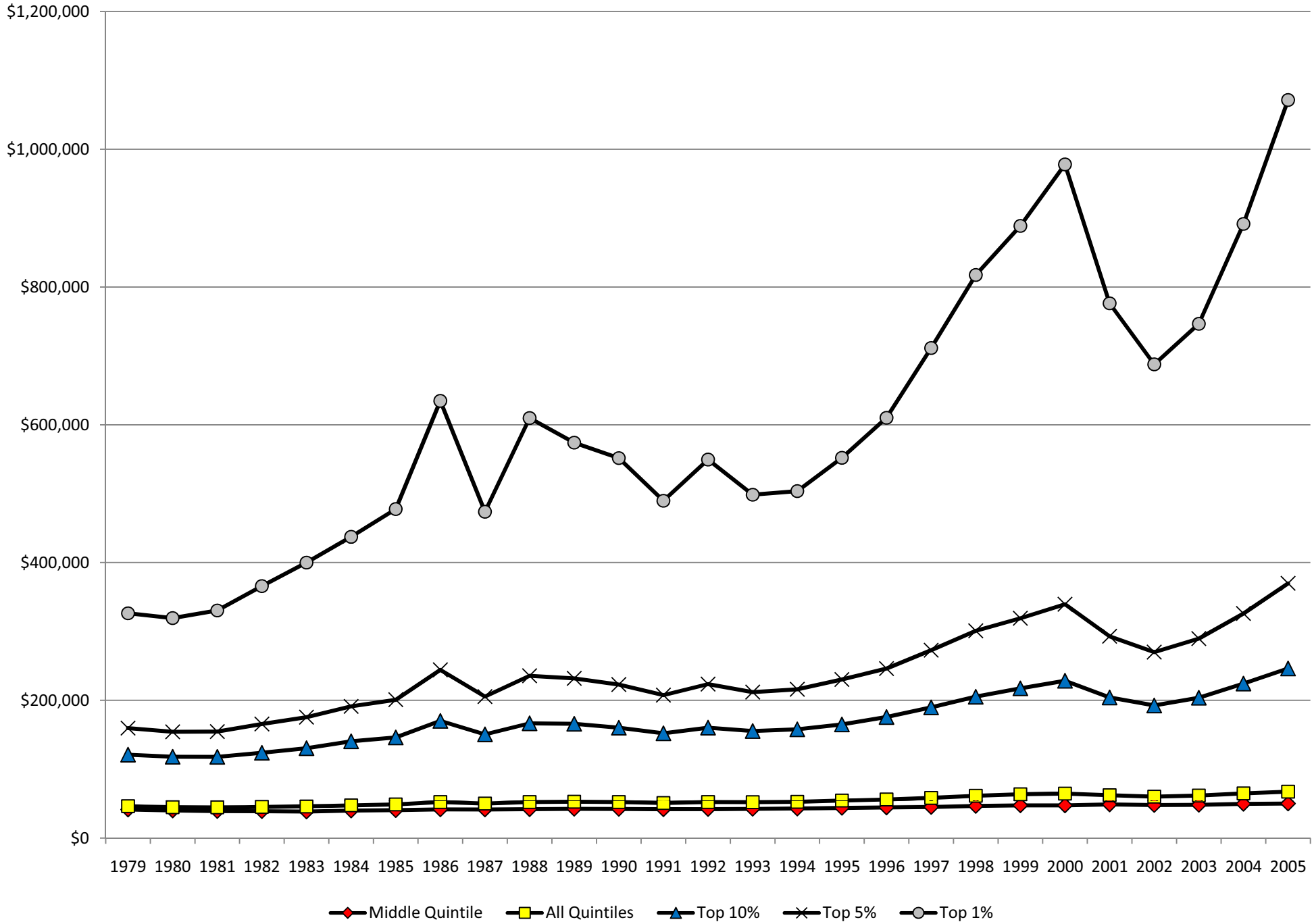

Source: Historical Effective Federal Tax Rates: 1979 to 2005, Congressional Budget Office (http://www.cbo.gov/doc.cfm?index=8885)

Produced by the Kentucky State Data Center

Average U.S. After-Tax Household Income by Quintile and Percentile (2005 Dollars)
1979 - 2005

	Lowest Quintile	Second Quintile	Middle Quintile	Fourth Quintile	Highest Quintile	All Quintiles	Top 10%	Top 5%	Top 1%
1979	14,400	29,100	41,500	54,300	95,700	46,400	121,200	159,700	326,400
1980	13,900	28,000	40,100	52,500	92,900	44,900	118,100	154,400	319,400
1981	13,500	27,500	39,300	52,300	92,700	44,700	118,000	154,700	330,500
1982	13,100	27,100	39,100	52,700	95,900	45,400	123,900	165,700	365,900
1983	12,500	26,200	38,600	52,700	99,800	45,900	130,600	175,600	400,000
1984	12,800	27,400	40,000	54,700	106,200	47,600	140,600	191,200	437,400
1985	12,900	27,400	40,600	55,200	109,400	48,900	146,200	200,900	477,700
1986	12,900	28,100	41,700	57,200	123,900	52,400	170,200	244,300	634,700
1987	12,900	27,300	41,600	57,600	113,500	50,200	150,700	205,500	473,800
1988	13,100	27,800	42,000	57,900	122,400	52,300	166,700	235,700	609,800
1989	13,700	28,400	42,500	58,700	122,400	52,900	166,000	231,900	574,100
1990	13,900	28,900	42,400	57,800	119,000	52,300	160,300	223,000	551,700
1991	14,000	28,600	41,900	57,300	114,500	51,000	152,200	207,600	489,700
1992	13,700	28,600	42,200	58,100	119,200	52,400	160,400	223,600	549,600
1993	14,000	28,800	42,500	58,500	117,300	52,200	155,500	212,000	498,500
1994	14,200	29,200	42,800	59,400	118,700	52,700	158,000	216,100	503,800
1995	15,000	30,500	44,000	60,300	123,500	54,500	165,000	230,300	552,100
1996	14,800	30,400	44,500	61,400	129,400	56,200	175,800	246,100	610,200
1997	15,200	30,900	45,200	62,400	137,200	58,300	189,800	272,800	711,500
1998	15,900	32,600	46,700	65,000	146,300	61,400	205,300	300,900	817,500
1999	16,300	33,300	47,600	66,500	154,200	63,700	217,400	319,100	888,700
2000	15,500	32,800	47,500	67,100	160,400	64,600	228,400	339,500	978,000
2001	15,600	33,600	48,900	67,500	147,700	62,300	204,200	293,000	776,300
2002	15,200	32,800	48,000	66,500	141,600	60,200	192,600	270,000	687,800
2003	15,000	32,900	48,300	67,800	148,400	61,800	203,800	289,600	746,600
2004	15,100	33,500	49,800	69,900	160,400	64,900	224,400	326,100	891,600
2005	15,300	33,700	50,200	70,300	172,200	67,400	246,300	369,800	1,071,500

Source: Historical Effective Federal Tax Rates: 1979 to 2005, Congressional Budget Office (http://www.cbo.gov/doc.cfm?index=8885)
Produced by the Kentucky State Data Center

Annual Dollar and Percentage Change in Average U.S. After-Tax Household Income by Quintile and Percentile (2005 Dollars)
1979 - 2005

	Lowest Quintile		Second Quintile		Middle Quintile		Fourth Quintile		Highest Quintile		All Quintiles		Top 10%		Top 5%		Top 1%	
	$	%	$	%	$	%	$	%	$	%	$	%	$	%	$	%	$	%
1980	-$500	-3.5%	-$1,100	-3.8%	-$1,400	-3.4%	-$1,800	-3.3%	-$2,800	-2.9%	-$1,500	-3.2%	-$3,100	-2.6%	-$5,300	-3.3%	-$7,000	-2.1%
1981	-$400	-2.9%	-$500	-1.8%	-$800	-2.0%	-$200	-0.4%	-$200	-0.2%	-$200	-0.4%	-$100	-0.1%	$300	0.2%	$11,100	3.5%
1982	-$400	-3.0%	-$400	-1.5%	-$200	-0.5%	$400	0.8%	$3,200	3.5%	$700	1.6%	$5,900	5.0%	$11,000	7.1%	$35,400	10.7%
1983	-$600	-4.6%	-$900	-3.3%	-$500	-1.3%	$0	0.0%	$3,900	4.1%	$500	1.1%	$6,700	5.4%	$9,900	6.0%	$34,100	9.3%
1984	$300	2.4%	$1,200	4.6%	$1,400	3.6%	$2,000	3.8%	$6,400	6.4%	$1,700	3.7%	$10,000	7.7%	$15,600	8.9%	$37,400	9.4%
1985	$100	0.8%	$0	0.0%	$600	1.5%	$500	0.9%	$3,200	3.0%	$1,300	2.7%	$5,600	4.0%	$9,700	5.1%	$40,300	9.2%
1986	$0	0.0%	$700	2.6%	$1,100	2.7%	$2,000	3.6%	$14,500	13.3%	$3,500	7.2%	$24,000	16.4%	$43,400	21.6%	$157,000	32.9%
1987	$0	0.0%	-$800	-2.8%	-$100	-0.2%	$400	0.7%	-$10,400	-8.4%	-$2,200	-4.2%	-$19,500	-11.5%	-$38,800	-15.9%	-$160,900	-25.4%
1988	$200	1.6%	$500	1.8%	$400	1.0%	$300	0.5%	$8,900	7.8%	$2,100	4.2%	$16,000	10.6%	$30,200	14.7%	$136,000	28.7%
1989	$600	4.6%	$600	2.2%	$500	1.2%	$800	1.4%	$0	0.0%	$600	1.1%	-$700	-0.4%	-$3,800	-1.6%	-$35,700	-5.9%
1990	$200	1.5%	$500	1.8%	-$100	-0.2%	-$900	-1.5%	-$3,400	-2.8%	-$600	-1.1%	-$5,700	-3.4%	-$8,900	-3.8%	-$22,400	-3.9%
1991	$100	0.7%	-$300	-1.0%	-$500	-1.2%	-$500	-0.9%	-$4,500	-3.8%	-$1,300	-2.5%	-$8,100	-5.1%	-$15,400	-6.9%	-$62,000	-11.2%
1992	-$300	-2.1%	$0	0.0%	$300	0.7%	$800	1.4%	$4,700	4.1%	$1,400	2.7%	$8,200	5.4%	$16,000	7.7%	$59,900	12.2%
1993	$300	2.2%	$200	0.7%	$300	0.7%	$400	0.7%	-$1,900	-1.6%	-$200	-0.4%	-$4,900	-3.1%	-$11,600	-5.2%	-$51,100	-9.3%
1994	$200	1.4%	$400	1.4%	$300	0.7%	$900	1.5%	$1,400	1.2%	$500	1.0%	$2,500	1.6%	$4,100	1.9%	$5,300	1.1%
1995	$800	5.6%	$1,300	4.5%	$1,200	2.8%	$900	1.5%	$4,800	4.0%	$1,800	3.4%	$7,000	4.4%	$14,200	6.6%	$48,300	9.6%
1996	-$200	-1.3%	-$100	-0.3%	$500	1.1%	$1,100	1.8%	$5,900	4.8%	$1,700	3.1%	$10,800	6.5%	$15,800	6.9%	$58,100	10.5%
1997	$400	2.7%	$500	1.6%	$700	1.6%	$1,000	1.6%	$7,800	6.0%	$2,100	3.7%	$14,000	8.0%	$26,700	10.8%	$101,300	16.6%
1998	$700	4.6%	$1,700	5.5%	$1,500	3.3%	$2,600	4.2%	$9,100	6.6%	$3,100	5.3%	$15,500	8.2%	$28,100	10.3%	$106,000	14.9%
1999	$400	2.5%	$700	2.1%	$900	1.9%	$1,500	2.3%	$7,900	5.4%	$2,300	3.7%	$12,100	5.9%	$18,200	6.0%	$71,200	8.7%
2000	-$800	-4.9%	-$500	-1.5%	-$100	-0.2%	$600	0.9%	$6,200	4.0%	$900	1.4%	$11,000	5.1%	$20,400	6.4%	$89,300	10.0%
2001	$100	0.6%	$800	2.4%	$1,400	2.9%	$400	0.6%	-$12,700	-7.9%	-$2,300	-3.6%	-$24,200	-10.6%	-$46,500	-13.7%	-$201,700	-20.6%
2002	-$400	-2.6%	-$800	-2.4%	-$900	-1.8%	-$1,000	-1.5%	-$6,100	-4.1%	-$2,100	-3.4%	-$11,600	-5.7%	-$23,000	-7.8%	-$88,500	-11.4%
2003	-$200	-1.3%	$100	0.3%	$300	0.6%	$1,300	2.0%	$6,800	4.8%	$1,600	2.7%	$11,200	5.8%	$19,600	7.3%	$58,800	8.5%
2004	$100	0.7%	$600	1.8%	$1,500	3.1%	$2,100	3.1%	$12,000	8.1%	$3,100	5.0%	$20,600	10.1%	$36,500	12.6%	$145,000	19.4%
2005	$200	1.3%	$200	0.6%	$400	0.8%	$400	0.6%	$11,800	7.4%	$2,500	3.9%	$21,900	9.8%	$43,700	13.4%	$179,900	20.2%
1979-2005	$900	6.3%	$4,600	15.8%	$8,700	21.0%	$16,000	29.5%	$76,500	79.9%	$21,000	45.3%	$125,100	103.2%	210,100	131.6%	$745,100	228.3%
1980-1989	-$200	-1.4%	$400	1.4%	$2,400	6.0%	$6,200	11.8%	$29,500	31.8%	$8,000	17.8%	$47,900	40.6%	$77,500	50.2%	$254,700	79.7%
1990-1999	$2,400	17.3%	$4,400	15.2%	$5,200	12.3%	$8,700	15.1%	$35,200	29.6%	$11,400	21.8%	$57,100	35.6%	$96,100	43.1%	$337,000	61.1%
2000-2005	-$200	-1.3%	$900	2.7%	$2,700	5.7%	$3,200	4.8%	$11,800	7.4%	$2,800	4.3%	$17,900	7.8%	$30,300	8.9%	$93,500	9.6%
1980-1984	-$1,100	-7.9%	-$600	-2.1%	-$100	-0.2%	$2,200	4.2%	$13,300	14.3%	$2,700	6.0%	$22,500	19.1%	$36,800	23.8%	$118,000	36.9%
1985-1989	$800	6.2%	$1,000	3.6%	$1,900	4.7%	$3,500	6.3%	$13,000	11.9%	$4,000	8.2%	$19,800	13.5%	$31,000	15.4%	$96,400	20.2%
1990-1994	$300	2.2%	$300	1.0%	$400	0.9%	$1,600	2.8%	-$300	-0.3%	$400	0.8%	-$2,300	-1.4%	-$6,900	-3.1%	-$47,900	-8.7%
1995-1999	$1,300	8.7%	$2,800	9.2%	$3,600	8.2%	$6,200	10.3%	$30,700	24.9%	$9,200	16.9%	$52,400	31.8%	$88,800	38.6%	$336,600	61.0%
2000-2004	-$400	-2.6%	$700	2.1%	$2,300	4.8%	$2,800	4.2%	$0	0.0%	$300	0.5%	-$4,000	-1.8%	-$13,400	-3.9%	-$86,400	-8.8%

Source: Historical Effective Federal Tax Rates: 1979 to 2005, Congressional Budget Office (http://www.cbo.gov/doc.cfm?index=8885)

Produced by the Kentucky State Data Center

Social Security Online

Office of the Chief Actuary

Trust Fund Data

Social Security & Medicare Tax Rates

Tax rates for each Social Security trust fund

Maximum taxable earnings

Social Security's *Old-Age, Survivors, and Disability Insurance* (OASDI) program and Medicare's *Hospital Insurance* (HI) program are financed primarily by employment taxes. Tax rates apply to earnings up to a maximum amount and are set by law.

	Tax rates as a percent of taxable earnings					
	Rate for employees and employers, each			Rate for self-employed persons		
Calendar year	OASDI	HI	Total	OASDI	HI	Total
1937-49	1.000	--	1.000	--	--	--
1950	1.500	--	1.500	--	--	--
1951-53	1.500	--	1.500	2.250	--	2.250
1954-56	2.000	--	2.000	3.000	--	3.000
1957-58	2.250	--	2.250	3.375	--	3.375
1959	2.500	--	2.500	3.750	--	3.750
1960-61	3.000	--	3.000	4.500	--	4.500
1962	3.125	--	3.125	4.700	--	4.700
1963-65	3.625	--	3.625	5.400	--	5.400
1966	3.850	0.350	4.200	5.800	0.350	6.150
1967	3.900	0.500	4.400	5.900	0.500	6.400
1968	3.800	0.600	4.400	5.800	0.600	6.400
1969-70	4.200	0.600	4.800	6.300	0.600	6.900
1971-72	4.600	0.600	5.200	6.900	0.600	7.500
1973	4.850	1.000	5.850	7.000	1.000	8.000
1974-77	4.950	0.900	5.850	7.000	0.900	7.900
1978	5.050	1.000	6.050	7.100	1.000	8.100
1979-80	5.080	1.050	6.130	7.050	1.050	8.100
1981	5.350	1.300	6.650	8.000	1.300	9.300
1982-83	5.400	1.300	6.700	8.050	1.300	9.350
1984 [1]	5.700	1.300	7.000	11.400	2.600	14.000
1985 [1]	5.700	1.350	7.050	11.400	2.700	14.100
1986-87[1]	5.700	1.450	7.150	11.400	2.900	14.300
1988-89[1]	6.060	1.450	7.510	12.120	2.900	15.020
1990 and later	6.200	1.450	7.650	12.400	2.900	15.300

Automatic Increases

Contribution and Benefit Base

Social Security's Old-Age, Survivors, and Disability Insurance (OASDI) program limits the amount of earnings subject to taxation for a given year. The same annual limit also applies when those earnings are used in a benefit computation. This limit increases each year with increases in the national average wage index. We call this annual limit the contribution and benefit base. For earnings in 2008, this base is $102,000.

The OASDI tax rate for wages paid in 2008 is set by statute at 6.2 percent for employees and employers, each. Thus, an individual with wages equal to or larger than $102,000 would contribute $6,324.00 to the OASDI program in 2008, and his or her employer would contribute the same amount. The OASDI tax rate for self-employment income in 2008 is 12.4 percent. (Tax rates of 1.45 percent for employees and employers, each, and 2.90 percent for self-employed persons, are applied to *all* earnings—without a taxable maximum—under Medicare's Hospital Insurance program.)

Contribution and benefit bases, 1937-2008

Year	Amount	Year	Amount	Year	Amount
1937-50	$3,000	1981	$29,700	1996	$62,700
1951-54	3,600	1982	32,400	1997	65,400
1955-58	4,200	1983	35,700	1998	68,400
1959-65	4,800	1984	37,800	1999	72,600
1966-67	6,600	1985	39,600	2000	76,200
1968-71	7,800	1986	42,000	2001	80,400
1972	9,000	1987	43,800	2002	84,900
1973	10,800	1988	45,000	2003	87,000
1974	13,200	1989	48,000	2004	87,900
1975	14,100	1990	51,300	2005	90,000
1976	15,300	1991	53,400	2006	94,200
1977	16,500	1992	55,500	2007	97,500
1978	17,700	1993	57,600	2008	102,000
1979	22,900	1994	60,600		
1980	25,900	1995	61,200		

Note: Amounts for 1937-74 and for 1979-81 were set by statute; all other amounts were determined under automatic adjustment provisions of the Social Security Act.

Top Federal Income Tax Rates on Regular Income and Capital Gains since 1916

Year	Top Rate on Regular Income	Top Rate Applies to Married Taxable Income Over:	Top Rate on Capital Gains	Notes on Capital Gains Treatment
1916	15%	$ 2,000,000	15%	Capital gains taxed the same as regular income
1917	67%	2,000,000	67%	"
1918	77%	1,000,000	77%	"
1919-21	73%	1,000,000	73%	"
1922	58%	200,000	12.5%	Max rate of 12.5%
1923	43.5%	200,000	12.5%	"
1924	46%	500,000	12.5%	"
1925-28	25%	100,000	12.5%	"
1929	24%	100,000	12.5%	"
1930-31	25%	100,000	12.5%	"
1932-33	63%	1,000,000	12.5%	"
1934-35	63%	1,000,000	31.5%	Sliding exclusion of 70%>10 yrs; 0%<1 yr.
1936-37	78%	2,000,000	39%	"
1938-40	78%	2,000,000	30%	Excl. 50%>2yrs; 67% 18-24mo; 0%<18mo; 30%Max
1941	80%	2,000,000	30%	Excl. 50%>2yrs; 67% 18-24mo; 0%<18mo; 30%Max
1942-43	88%	200,000	25%	Exclusion 50% > 6 months; 25% maximum
1944-45	94%	200,000	25%	Exclusion 50% > 6 months; 25% maximum
1946-47	86.5%	200,000	25%	Exclusion 50% > 6 months; 25% maximum
1948-49	82.1%	200,000	25%	Exclusion 50% > 6 months; 25% maximum
1950	84.4%	200,000	25%	Exclusion 50% > 6 months; 25% maximum
1951-64	91%	200,000	25%	Exclusion 50% > 6 months; 25% maximum
1965-67	70%	200,000	25%	Exclusion 50% > 6 months; 25% maximum
1968	75.3%	200,000	26.9%	Vietnam War 10% surtax for part of year
1969	77%	200,000	27.5%	Vietnam War 10% surtax
1970	73.5%	200,000	32.3%	Transition on CG, Vietnam War 5% surtax; minimum tax effects
1971	70%/60%	200,000	34.3%	Transition on CG & 50% top rate on earnings; minimum tax effects
1972-75	70%/50%	200,000	36.5%	50% exclusion, minimum tax effects
1976-77	70%/50%	203,200	39.9%	50% exclusion, minimum tax effects
1978	70%/50%	203,200	39%	50% exclusion, minimum tax effects; late year reduction
1979-80	70%/50%	215,400	28%	60% exclusion
1981	70%/50%	215,400	23.7%	50% or 60% exclusion, etc.,transition
1982-86	50%	215,400	20%	60% exclusion
1987	38.5%	192,930	28%	28% maximum rate
1988-90	28%/33%	* see below	28%/33%	Realized gains taxed same as other income
1991-92**	31% (31.9%)	84,300	28% (28.9%)	28% (28.9%) maximum rate
1993-96**	39.6% (40.8%)	255,100	28% (29.2%)	28% (29.2%) maximum rate
1997-2000**	39.6% (40.8%)	280,300	20% (21.2%)	20% (21.2% maximum rate)
2001**	39.1% (40.3%)	297,350	20% (21.2%)	"
2002**	38.6% (39.8%)	307,050	20% (21.2%)	"
2003-05**	35% (36.1%)	319,100	15% (16.1%)	Capital gains rate also applies to dividends
2006-07**	35% (35.7%)	338,525	15% (15.7%)	"
2008**	35% (35.4%)	351,250	15% (15.4%)	"
2009**	35% (35.4%)	360,050	20% (20.4%)	Dividends return to regular tax rates
2010	35%	369,050	20%	Note: All Bush tax cuts expire after 2010
2011 on	39.6% (40.8%)	378,250	20% (21.2%)	20% (21.2% maximum rate)
*1988-90	28%	31,050	28%	
detail	33%	75,050	33%	
	28%	155,780	28%	

**Rates in parentheses include an additional tax on Adjusted Gross Income (phased out starting in 2006; repealed in 2010).

Notes: The definition of taxable income varied very substantially over the years. Taxable income is much less than actual income.

Starting points for the top rate (indexed) are averages when multiple years are shown after 1987.

Further Note: 1970-81 rates reflect a lower top rate on earned income (second figure listed).

CITIZENS FOR TAX JUSTICE, MAY 2004

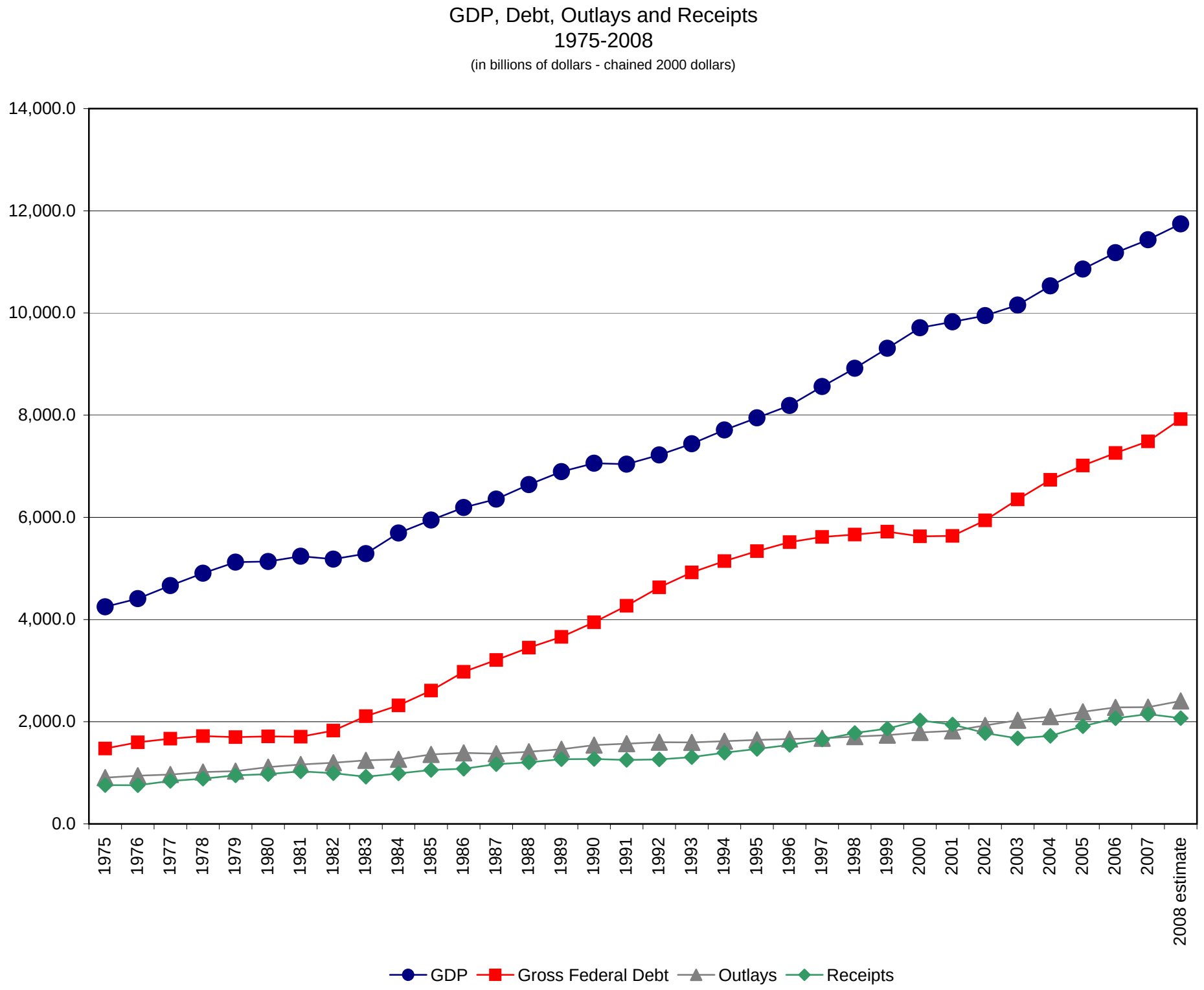

Historical Tables - Budget of the United States FY 2009

GDP, Debt, Outlays and Receipts
1975-2008
(in billions of dollars - chained 2000 dollars)

	GDP	GDP (Chained) Price Index	Gross Federal Debt	Outlays	Receipts
1975	4,249.1	0.3673	1,475.4	904.8	759.8
1976	4,409.6	0.3938	1,597.2	944.1	756.9
1977	4,664.1	0.4233	1,668.8	966.7	840.0
1978	4,907.0	0.4518	1,718.9	1,015.4	884.4
1979	5,122.3	0.4882	1,699.0	1,032.4	949.0
1980	5,135.0	0.5310	1,711.9	1,112.9	973.8
1981	5,239.6	0.5830	1,706.4	1,163.4	1,027.9
1982	5,181.6	0.6229	1,825.8	1,197.2	991.8
1983	5,290.1	0.6504	2,108.9	1,242.9	923.4
1984	5,694.2	0.6744	2,320.0	1,263.1	988.3
1985	5,947.9	0.6963	2,610.1	1,359.2	1,054.3
1986	6,192.8	0.7125	2,976.1	1,390.1	1,079.6
1987	6,356.3	0.7311	3,208.8	1,373.4	1,168.6
1988	6,641.8	0.7541	3,449.3	1,411.6	1,205.8
1989	6,893.7	0.7834	3,660.7	1,460.1	1,265.2
1990	7,059.0	0.8125	3,946.2	1,542.3	1,270.3
1991	7,040.5	0.8430	4,268.3	1,571.0	1,251.6
1992	7,220.4	0.8642	4,630.6	1,598.8	1,262.8
1993	7,440.0	0.8838	4,923.1	1,594.8	1,306.3
1994	7,710.8	0.9028	5,143.2	1,619.3	1,394.2
1995	7,947.3	0.9218	5,338.0	1,644.5	1,466.6
1996	8,189.6	0.9395	5,515.1	1,661.1	1,546.8
1997	8,559.9	0.9559	5,616.9	1,675.2	1,652.3
1998	8,917.7	0.9675	5,662.2	1,708.2	1,779.8
1999	9,309.6	0.9802	5,718.8	1,736.4	1,864.6
2000	9,709.8	1.0000	5,628.7	1,789.2	2,025.5
2001	9,826.0	1.0236	5,636.9	1,820.2	1,945.5
2002	9,947.7	1.0432	5,941.7	1,927.9	1,776.6
2003	10,155.6	1.0643	6,351.6	2,029.6	1,674.8
2004	10,531.0	1.0920	6,735.0	2,099.8	1,721.9
2005	10,858.8	1.1270	7,014.5	2,193.6	1,911.1
2006	11,178.8	1.1643	7,258.7	2,280.7	2,067.6
2007	11,432.5	1.1955	7,487.0	2,283.8	2,148.3
2008 estimate	11,744.2	1.2186	7,922.6	2,405.4	2,068.9

Source: Budget of The United States Government, Fiscal Year 2009, Historical Tables

Receipts, Outlays, Total Surplus or Deficit, and Interest
1975-2008
(in billions of dollars - chained 2000 dollars)

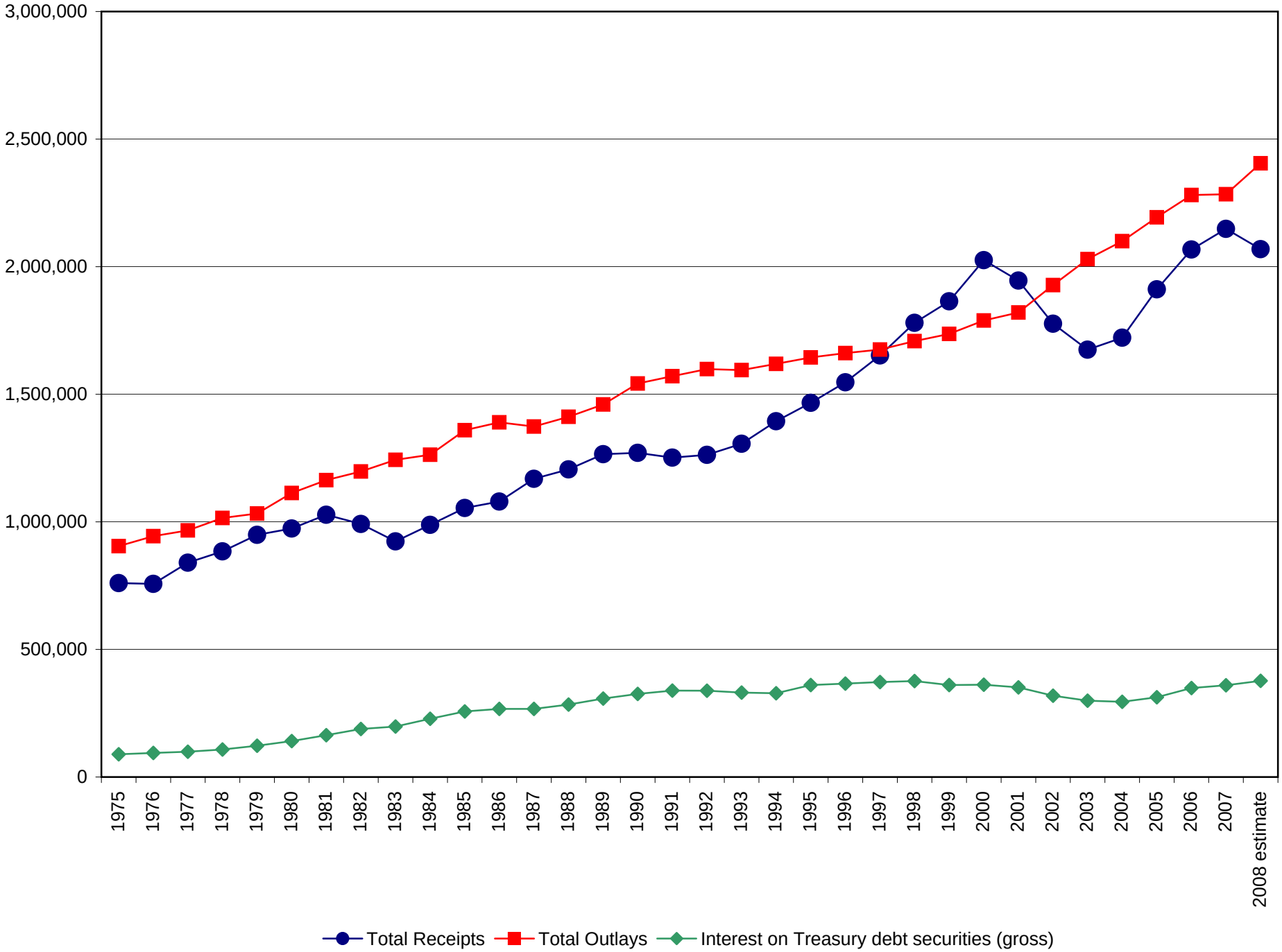

Historical Tables - Budget of the United States FY 2009

Receipts, Outlays, Total Surplus or Deficit, and Interest
1975-2008
(in billions of dollars - chained 2000 dollars)

	Total Receipts	Total Outlays	Total Surplus or Deficit	Interest on Treasury debt securities (gross)
1975	759,842	904,797	-144,955	88,933
1976	756,882	944,114	-187,232	94,149
1977	839,969	966,733	-126,764	99,020
1978	884,376	1,015,374	-130,998	107,818
1979	949,000	1,032,421	-83,421	122,603
1980	973,846	1,112,883	-139,040	140,872
1981	1,027,911	1,163,364	-135,451	163,868
1982	991,758	1,197,211	-205,454	188,196
1983	923,373	1,242,872	-319,499	197,806
1984	988,265	1,263,127	-274,862	228,152
1985	1,054,270	1,359,179	-304,909	256,888
1986	1,079,600	1,390,093	-310,494	267,048
1987	1,168,586	1,373,387	-204,801	267,052
1988	1,205,812	1,411,591	-205,779	283,844
1989	1,265,241	1,460,083	-194,842	307,436
1990	1,270,270	1,542,314	-272,044	325,774
1991	1,251,593	1,570,974	-319,381	338,578
1992	1,262,819	1,598,761	-335,942	338,225
1993	1,306,258	1,594,843	-288,585	330,933
1994	1,394,241	1,619,303	-225,062	328,149
1995	1,466,622	1,644,483	-177,861	360,576
1996	1,546,756	1,661,105	-114,349	366,065
1997	1,652,289	1,675,183	-22,894	372,177
1998	1,779,798	1,708,202	71,597	375,978
1999	1,864,563	1,736,416	128,147	360,603
2000	2,025,457	1,789,216	236,241	361,925
2001	1,945,512	1,820,233	125,279	351,188
2002	1,776,644	1,927,869	-151,225	318,766
2003	1,674,840	2,029,613	-354,773	298,920
2004	1,721,867	2,099,822	-377,955	294,578
2005	1,911,144	2,193,616	-282,472	312,640
2006	2,067,555	2,280,714	-213,159	348,592
2007	2,148,255	2,283,765	-135,510	359,654
2008 estimate	2,068,911	2,405,401	-336,490	376,814

Note: Receipts and outlays have been adjusted in this table by including interfund offsetting receipts of federal funds and trust funds in each fund's receipt totals and excluding them from the outlay totals.
Source: Budget of The United States Government, Fiscal Year 2009, Historical Tables

Receipts by Source
1975-2008
(in millions of dollars)

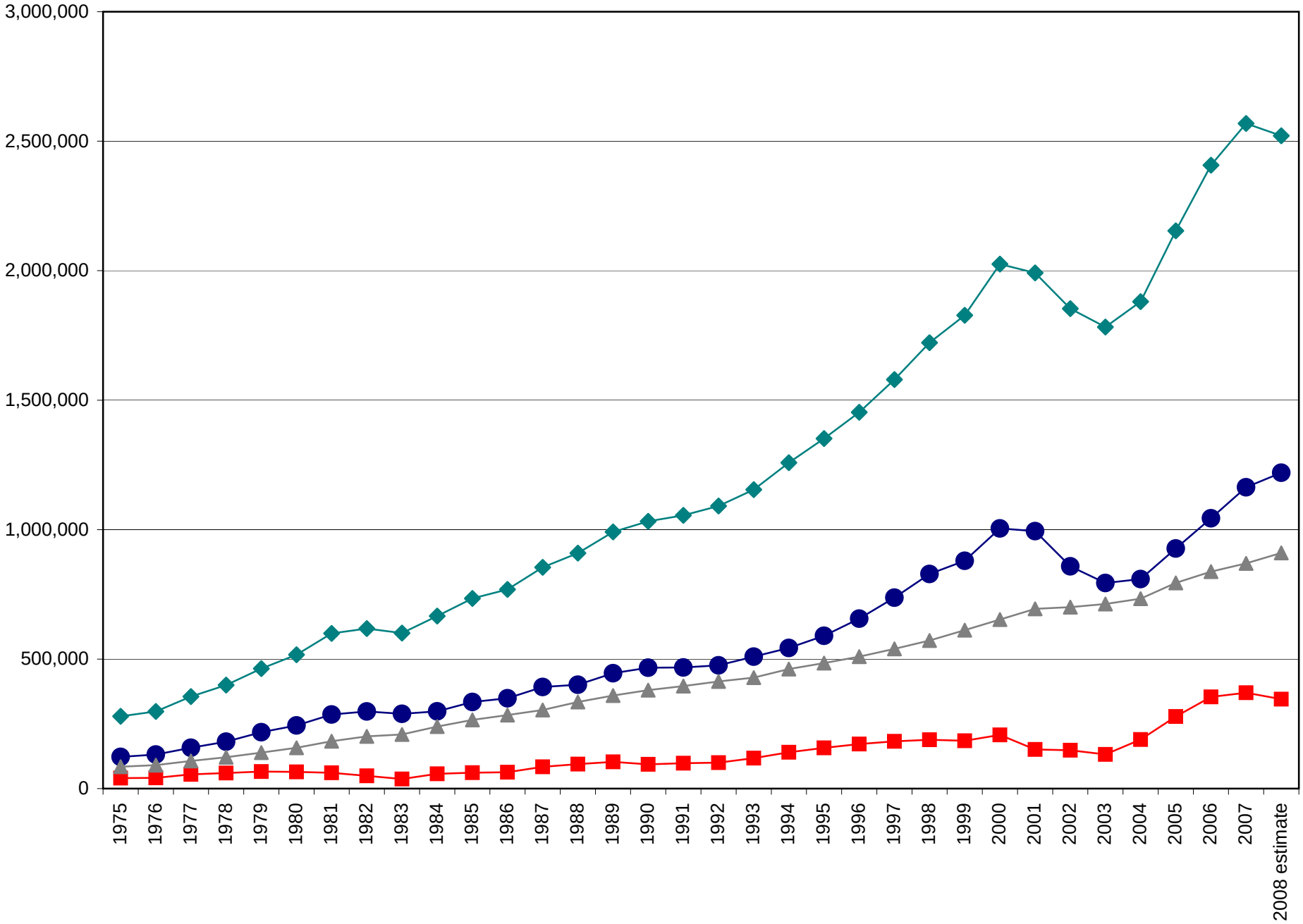

Individual Income Taxes — Corporation Income Taxes1 — Social Insurance and Retirement Receipts2 — Total Receipts

Historical Tables - Budget of the United States FY 2009

Receipts by Source
1975-2008
(in millions of dollars - chained 2000 dollars)

Fiscal Year	Individual Income Taxes	Corporation Income Taxes[1]	Social Insurance and Retirement Receipts[2]	Total Receipts
1975	333,204	110,594	230,150	759,842
1976	334,187	105,152	230,495	756,882
1977	372,374	129,676	251,559	839,969
1978	400,593	132,696	267,745	884,376
1979	446,213	134,529	284,594	949,000
1980	459,640	121,657	297,181	973,846
1981	490,424	104,866	313,413	1,027,911
1982	477,996	78,997	323,484	991,758
1983	444,247	56,922	321,331	923,373
1984	442,490	84,361	354,947	988,265
1985	480,441	88,081	380,817	1,054,270
1986	489,767	88,622	398,458	1,079,600
1987	536,940	114,794	414,879	1,168,586
1988	532,000	125,326	443,356	1,205,812
1989	568,918	131,850	458,790	1,265,241
1990	574,626	115,086	467,750	1,270,270
1991	554,955	116,353	469,770	1,251,593
1992	550,757	116,026	478,696	1,262,819
1993	576,692	132,971	484,612	1,306,258
1994	601,523	155,500	511,160	1,394,241
1995	640,317	170,323	525,573	1,466,622
1996	698,688	182,889	542,218	1,546,756
1997	771,489	190,703	564,255	1,652,289
1998	856,420	195,015	591,040	1,779,798
1999	897,245	188,411	624,192	1,864,563
2000	1,004,462	207,289	652,852	2,025,457
2001	971,414	147,592	677,967	1,945,512
2002	822,800	141,913	671,741	1,776,644
2003	745,747	123,817	669,903	1,674,840
2004	740,805	173,417	671,618	1,721,867
2005	822,735	246,923	704,636	1,911,144
2006	896,597	303,972	719,592	2,067,555
2007	973,210	309,697	727,400	2,148,255
2008 estimate	1,000,871	283,387	746,861	2,068,911

[1]Beginning in 1987, includes trust fund receipts for the hazardous substance superfund. The trust fund amounts are as follows (in millions of dollars): 1987: 196; 1988: 313; 1989: 292; 1990: 461; 1991: 591; 1992: 380; 1993: 886; 1994: 653; 1995: 612; 1996: 323; 1997: 4; 1998: 79; 1999: 10; 2000: 3. In 1989 and 1990, includes trust fund receipts for the supplementary medical insurance trust fund. The trust fund amounts are (in millions of dollars): 527 in 1989 and 527 in 1990.

[2]See Table 2.4 for additional details.

Source: Budget of The United States Government, Fiscal Year 2009, Historical Tables

Receipts, Outlays, and Surpluses or Deficits by Fund Group
1975-2008
(in millions of dollars - chained 2000 dollars)

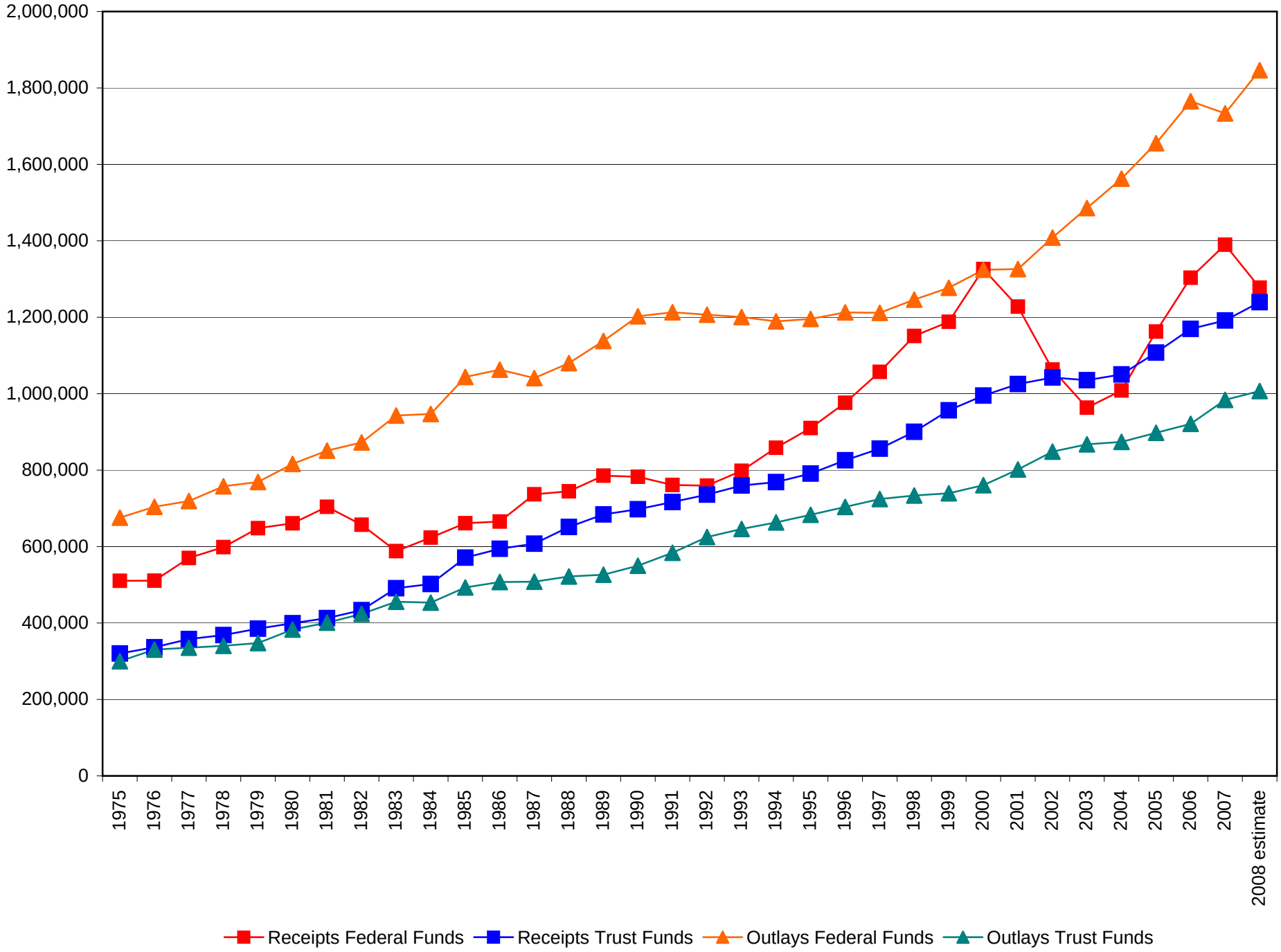

Historical Tables - Budget of the United States FY 2009

Receipts, Outlays, and Surpluses or Deficits by Fund Group
1975-2008

(in millions of dollars - in chained 2000 dollars)

Fiscal Year	Receipts		Outlays		Surplus or Deficit (-)	
	Federal Funds	Trust Funds	Federal Funds	Trust Funds	Federal Funds	Trust Funds
1975	510,496	320,302	675,658	300,095	-165,162	20,207
1976	510,663	336,488	704,002	330,381	-193,342	6,107
1977	570,073	357,909	719,270	335,476	-149,197	22,431
1978	598,694	368,455	757,782	340,365	-159,088	28,090
1979	648,025	385,236	769,002	347,679	-120,977	37,556
1980	660,746	399,446	816,360	382,870	-155,616	16,576
1981	703,983	412,695	851,137	400,991	-147,154	11,703
1982	657,012	433,678	872,488	423,654	-215,478	10,024
1983	587,995	491,026	942,967	455,552	-354,972	35,474
1984	623,367	502,166	947,021	453,376	-323,654	48,792
1985	661,081	570,875	1,043,757	493,108	-382,676	77,767
1986	665,439	594,213	1,062,800	507,346	-397,361	86,867
1987	736,847	607,582	1,040,975	508,255	-304,128	99,327
1988	744,526	651,375	1,079,895	521,785	-335,369	129,590
1989	785,451	684,122	1,137,917	526,497	-352,466	157,624
1990	782,724	697,761	1,202,639	549,889	-419,915	147,871
1991	761,120	716,384	1,213,043	583,842	-451,923	132,542
1992	759,482	736,085	1,206,530	624,979	-447,047	111,106
1993	798,287	759,805	1,200,456	646,221	-402,168	113,583
1994	858,574	768,737	1,189,221	663,152	-330,647	105,585
1995	910,103	790,874	1,195,643	683,195	-285,540	107,680
1996	976,316	825,703	1,212,667	703,701	-236,351	122,002
1997	1,057,062	856,101	1,211,708	724,349	-154,646	131,752
1998	1,151,033	900,224	1,246,048	733,612	-95,015	166,612
1999	1,188,099	956,537	1,276,979	739,510	-88,880	217,027
2000	1,325,994	995,181	1,324,365	760,569	1,629	234,612
2001	1,227,761	1,025,314	1,325,956	801,839	-98,196	223,475
2002	1,063,239	1,042,427	1,408,481	848,411	-345,242	194,016
2003	963,413	1,035,279	1,485,800	867,664	-522,387	167,614
2004	1,008,317	1,050,335	1,562,680	873,927	-554,364	176,408
2005	1,162,734	1,107,664	1,655,274	897,595	-492,540	210,068
2006	1,303,618	1,169,595	1,765,073	921,299	-461,454	248,295
2007	1,389,728	1,191,655	1,733,263	983,630	-343,535	208,025
2008 estimate	1,277,453	1,239,477	1,846,434	1,006,987	-568,981	232,491

Note: Receipts and outlays have been adjusted in this table by including interfund offsetting receipts of federal funds and trust funds in each fund's receipt totals and excluding them from the outlay totals.

Source: Budget of The United States Government, Fiscal Year 2009, Historical Tables